

Não Há Limites

Alto Sax

Quatro por Um

♩=67

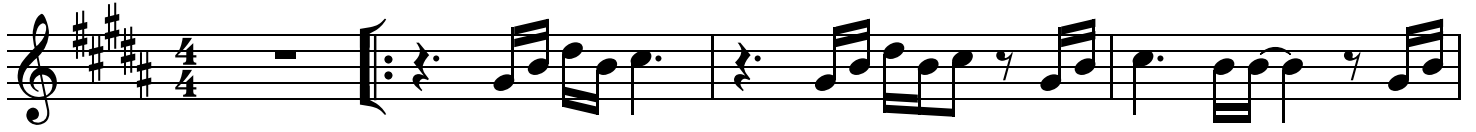

5

9

13

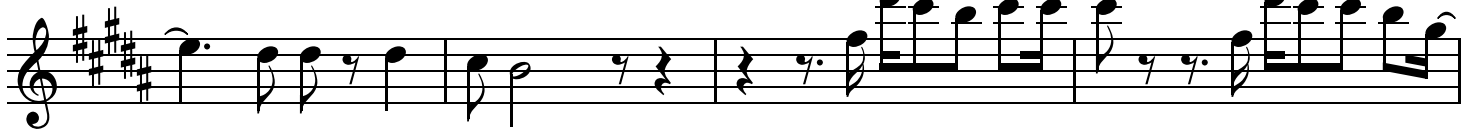

17

20

25

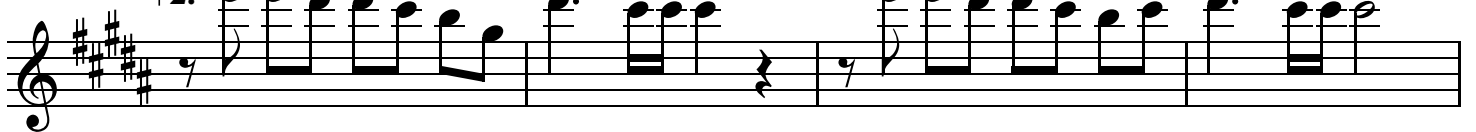

29

